London Islamic Cultural Society

Haringey's First Purpose-Built Masjid & Community Centre

2022 CALENDAR 1443 AH / 44AH

We are the foundations of the tree of life

SUBSCRIBE TO OUR YOUTUBE CHANNEL TO VIEW OUR LECTURES:

youtube.com/LICSMosque

1983

1985

2002

2012

2022

"It is Allah Who has made for you the earth as a resting place, and the sky as a canopy, and has given you shape and made your shapes beautiful and has provided for you sustenance." [40:64]

The Earth is green and beautiful, and Allah has appointed you his stewards over it. The whole Earth has been created a place of worship, pure and clean. Whoever plants a tree and diligently looks after it until it matures and bears fruit is rewarded. If a Muslim plants a tree or sows a field and humans and beasts and birds eat from it, all of it is love on his part

UK Charity Reg. No. 1093884

Brother Abdool Alli had a vision to establish a Mosque, Alhamdulillah he achieved this.

President: Sis. Bibi R. Khan - Tel: 020 8368 7323
Vice-President: Bro. Azeem Mohamed - Tel: 020 8292 9856
Treasurer: Bro. Leonard Ali - Tel: 020 8360 0515

Please make donations to NatWest:
Account No: 2804 3405 - Sort Code: 60-08-23

389-395 Wightman Road, Hornsey, London N8 0NA
Tel: 020 8348 0353 Web: lics.info

ALHAMDULILLAH LICS IS 39 YEARS OLD

Thirty-nine years ago, in Brother Abdool Alli's home an amazing, unique and dynamic Society was formed by a small group of Muslims. The aim and objectives were to provide a place for our community especially our children where we could provide facilities for pray, teaching, social and recreation/leisure.

Alhamdu lillah our journey has been amazing, filled with happiness, sadness, and many many obstacles. Obstacles did not deter our dynamic, dedicated leader Brother Alli and his staunch, supportive team. Visions became a reality as LICS established the First Purpose Built Mosque/Community Centre in the London Borough of Haringey.

From a house to school halls and to our home in Wightman Road. Many joined us, some left but through these trials and tribulations Allah swt guided us to where we are now. We pray and beg Allah to continue to watch over us and our Masjid, protect us from evil eyes and grant us the ability to progress with our religion forever in our hearts. Ameen

EXTRACT FROM BROTHER ALLI'S SPEECH:

A message to the community

. . . I was blessed by the Almighty to serve you in my capacity as President of LICS; a Society that is within my heart and has been for over 35 years since that day that it was established in my home. I am grateful to the Lord for allowing me to serve my community and I consider it a privilege to have been able to work for the benefit of the Muslim and wider community. But I could not do it without all of you and all our friends of LICS . . .
I acknowledge the unique and inspiring achievement we made by working together and I shared my concern about the debt on our masjid many times. I always begged for our beloved masjid.

At this moment of writing these few words I do not know if I will be able to fulfil the task that Allah has blessed me with that is to FREE this masjid of debt before I leave but I know that my daughter and my Trustees and all those with her will do what I cannot achieve. I have also asked many of you who have visited me to help and support her in the task ahead, you know who you are.

Alhamdulillah He allowed me to make sure that the Mosque and extension was erected and that this centre benefits so many families. I saw our initiative work for the community, and we triumphed in our determination to build and establish a place for our people, our children, our women and families. I am happy that the Lord blessed me with this task.

I want you all to know how important you all are and how grateful I am to you as together we have made tremendous achievements. All of you played an important role those who supported and those who didn't or left us. The weight on our shoulders will be lifted and we should all lift our hands in prayers to Allah on that miraculous day that we can say those words of joy. . .

Abdool Alli, President LICS March 2018

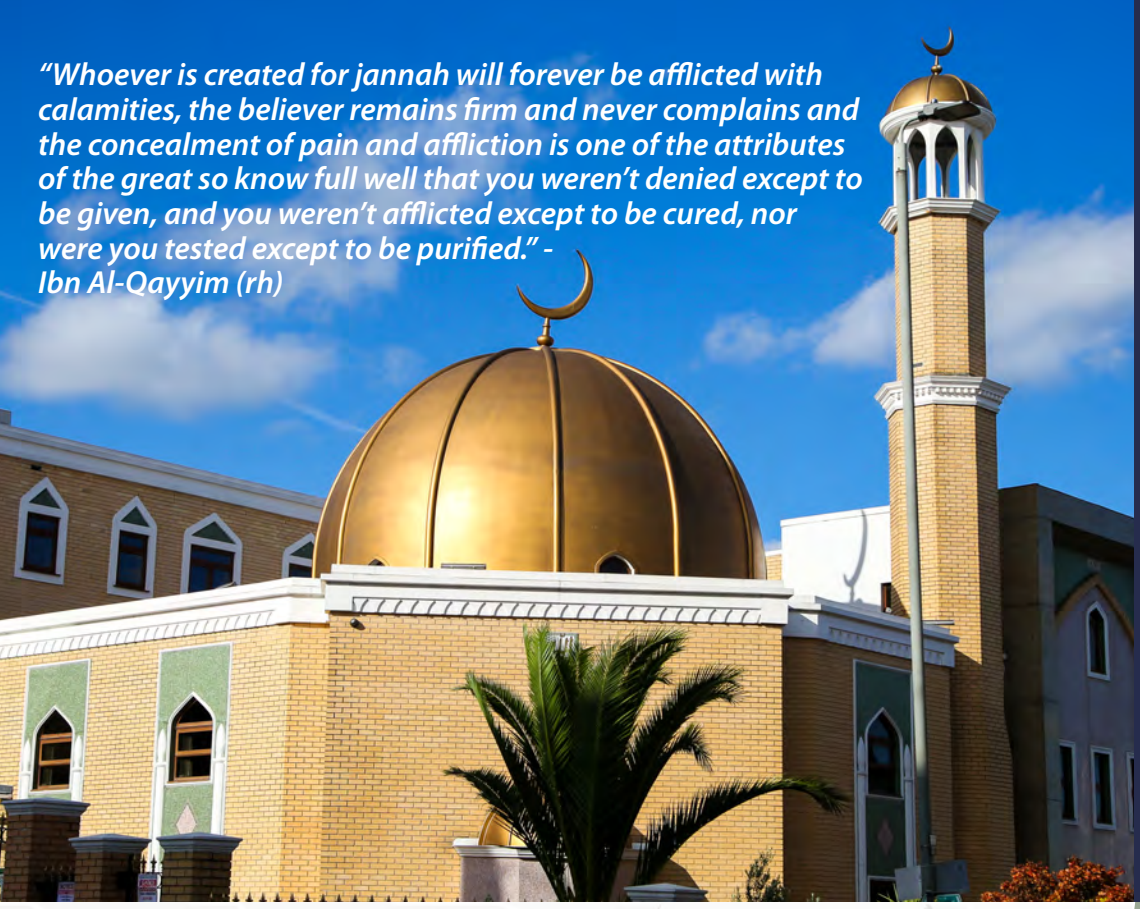

"Whoever is created for jannah will forever be afflicted with calamities, the believer remains firm and never complains and the concealment of pain and affliction is one of the attributes of the great so know full well that you weren't denied except to be given, and you weren't afflicted except to be cured, nor were you tested except to be purified." - Ibn Al-Qayyim (rh)

FOODHALL

Leading Specialist in Asian Groceries

22-24 Turnpike Lane,
London N8 0PS
Tel: 020 8889 2264
Fax: 020 8889 4432

For 35 years this family have continued to donate groceries for sale at the Bazaars and Dinners where LICS benefit from all the proceeds. These wonderful acts has allowed LICS to FREE our masjid.

London Islamic Cultural Society

389-395 Wightman Road, Hornsey, London N8 0NA - Tel: 020 8348 0353
All correspondence to: LICS - 9 Willoughby Road, London N8 0HR
President: Sister Bibi R. Khan - Tel: 020 8368 7323
Vice President: Bro Azeem Mohamed – Tel: 020 8292 9856 - Treasurer: Bro Leonard Ali – Tel: 020 8360 0515

U.K Charity Reg. No. 1093884

2022		NOTES	1443
1	SAT	New Years Day	28
2	SUN	JUAMAD-AL-AWWAL	29
3	MON	Bank Holiday	30
4	TUE	JUAMAD-AL-THANI	1
5	WED		2
6	THUR		3
7	FRI		4
8	SAT		5
9	SUN		6
10	MON		7
11	TUE		8
12	WED		9
13	THUR		10
14	FRI		11
15	SAT		12
16	SUN	Sisters Circle	13
17	MON		14
18	TUE		15
19	WED		16
20	THUR		17
21	FRI		18
22	SAT		19
23	SUN		20
24	MON		21
25	TUE		22
26	WED		23
27	THUR		24
28	FRI		25
29	SAT		26
30	SUN		27
31	MON		28

JANUARY 2022 / 1443AH

Juamad-Al-Awwal / Juamad-Al-Thani

2022		BEGINNING TIMES						JAMAAT TIMES				
DAY	DATE	FAJAR	SUN RISE	ZOHAR	ASAR	MAGRIB	ISHA	FAJAR	ZOHAR	ASAR	MAGRIB	ISHA
SAT	1	6:26	8:03	12:09	1:46	4:05	5:42	6:35	1:00	2:15	4:10	7:00
SUN	2	6:26	8:03	12:10	1:47	4:06	5:43	6:35	1:00	2:15	4:11	7:00
MON	3	6:26	8:03	12:10	1:48	4:08	5:45	6:35	1:00	2:15	4:13	7:00
TUE	4	6:26	8:03	12:11	1:49	4:09	5:46	6:35	1:00	2:15	4:14	7:00
WED	5	6:25	8:02	12:11	1:50	4:10	5:47	6:35	1:00	2:15	4:15	7:00
THUR	6	6:25	8:02	12:11	1:51	4:11	5:48	6:35	1:00	2:15	4:16	7:00
FRI	7	6:25	8:02	12:12	1:52	4:12	5:49	6:35	1:00	2:15	4:17	7:00
SAT	8	6:24	8:01	12:12	1:53	4:14	5:51	6:35	1:00	2:15	4:19	7:00
SUN	9	6:24	8:01	12:13	1:55	4:15	5:52	6:35	1:00	2:15	4:20	7:00
MON	10	6:23	8:00	12:13	1:56	4:17	5:54	6:35	1:00	2:15	4:22	7:00
TUE	11	6:23	8:00	12:14	1:57	4:18	5:55	6:35	1:00	2:15	4:23	7:00
WED	12	6:22	7:59	12:14	1:58	4:19	5:56	6:35	1:00	2:15	4:24	7:00
THUR	13	6:21	7:58	12:14	2:00	4:21	5:58	6:35	1:00	2:15	4:26	7:00
FRI	14	6:20	7:57	12:15	2:01	4:22	5:59	6:30	1:00	2:30	4:27	7:00
SAT	15	6:20	7:57	12:15	2:02	4:24	6:01	6:30	1:00	2:30	4:29	7:00
SUN	16	6:19	7:56	12:15	2:03	4:25	6:02	6:30	1:00	2:30	4:30	7:00
MON	17	6:18	7:55	12:16	2:05	4:27	6:04	6:30	1:00	2:30	4:32	7:00
TUE	18	6:17	7:54	12:16	2:06	4:29	6:06	6:30	1:00	2:30	4:34	7:00
WED	19	6:16	7:53	12:16	2:07	4:30	6:07	6:30	1:00	2:30	4:35	7:00
THUR	20	6:15	7:52	12:17	2:09	4:32	6:09	6:30	1:00	2:30	4:37	7:00
FRI	21	6:14	7:51	12:17	2:10	4:34	6:11	6:30	1:00	2:45	4:39	7:00
SAT	22	6:13	7:50	12:17	2:11	4:35	6:12	6:30	1:00	2:45	4:40	7:00
SUN	23	6:11	7:48	12:17	2:13	4:37	6:14	6:30	1:00	2:45	4:42	7:00
MON	24	6:10	7:47	12:18	2:14	4:39	6:16	6:30	1:00	2:45	4:44	7:00
TUE	25	6:09	7:46	12:18	2:16	4:41	6:18	6:30	1:00	2:45	4:46	7:00
WED	26	6:08	7:45	12:18	2:17	4:42	6:19	6:30	1:00	2:45	4:47	7:00
THUR	27	6:06	7:43	12:18	2:18	4:44	6:21	6:30	1:00	2:45	4:49	7:00
FRI	28	6:05	7:42	12:19	2:20	4:46	6:23	6:15	1:00	3:00	4:51	7:00
SAT	29	6:03	7:40	12:19	2:21	4:48	6:25	6:15	1:00	3:00	4:53	7:00
SUN	30	6:02	7:39	12:19	2:23	4:49	6:26	6:15	1:00	3:00	4:54	7:00
MON	31	6:01	7:38	12:19	2:24	4:51	6:28	6:15	1:00	3:00	4:56	7:00

- ***Friday Jummah: 1st Khuthba 12.00 noon - 2nd Khuthba 1.00pm***
- ***Donations: NatWest Bank - Account No: 2804 3405 - Sort Code: 60-08-23***

"And be patient, for indeed, Allah does not allow to be lost the reward of those who do good." - (Surah Hud : v115)

SAREE EMPORIUM

Specialist in Wedding Lenghas and Sarees - Made to Order Service Available

55 Turnpike Lane, London N8 0EE

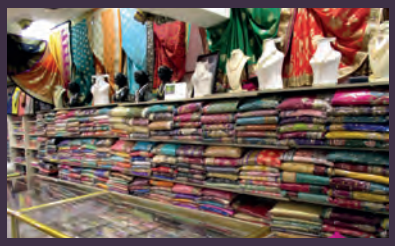

SABHA JEWELLERS

Specialist in Diamonds, 22ct Yellow Gold & White Gold

57 Turnpike Lane, London N8 0EE
Tel: 020 8340 0500

London Islamic Cultural Society

389-395 Wightman Road, Hornsey, London N8 0NA - Tel: 020 8348 0353
All correspondence to: LICS - 9 Willoughby Road, London N8 0HR
President: Sister Bibi R. Khan - Tel: 020 8368 7323
Vice President: Bro Azeem Mohamed – Tel: 020 8292 9856 - Treasurer: Bro Leonard Ali – Tel: 020 8360 0515

U.K Charity Reg. No. 1093884

2022		NOTES	1443
1	TUE	JUAMAD-AL-THANI	29
2	WED	RAJAB	1
3	THUR		2
4	FRI		3
5	SAT		4
6	SUN		5
7	MON		6
8	TUE		7
9	WED		8
10	THUR		9
11	FRI		10
12	SAT		11
13	SUN		12
14	MON		13
15	TUE		14
16	WED		15
17	THUR		16
18	FRI		17
19	SAT		18
20	SUN	Sisters Circle	19
21	MON		20
22	TUE		21
23	WED		22
24	THUR		23
25	FRI		24
26	SAT		25
27	SUN		26
28	MON	Lailatul Miraj	27

FEBRUARY 2022 / 1443AH

Juamad-Al-Thani / Rajab

2022		BEGINNING TIMES						JAMAAT TIMES				
DAY	DATE	FAJAR	SUN RISE	ZOHAR	ASAR	MAGRIB	ISHA	FAJAR	ZOHAR	ASAR	MAGRIB	ISHA
TUE	1	5:59	7:36	12:19	2:26	4:53	6:29	6:15	1:00	3:00	4:58	7:00
WED	2	5:57	7:34	12:19	2:27	4:55	6:30	6:15	1:00	3:00	5:00	7:00
THUR	3	5:56	7:33	12:19	2:29	4:57	6:31	6:15	1:00	3:00	5:02	7:00
FRI	4	5:54	7:31	12:20	2:30	4:58	6:32	6:00	1:00	3:00	5:03	7:00
SAT	5	5:53	7:30	12:20	2:32	5:00	6:33	6:00	1:00	3:00	5:05	7:00
SUN	6	5:51	7:28	12:20	2:33	5:02	6:35	6:00	1:00	3:00	5:07	7:00
MON	7	5:49	7:26	12:20	2:34	5:04	6:36	6:00	1:00	3:00	5:09	7:00
TUE	8	5:47	7:24	12:20	2:36	5:06	6:38	6:00	1:00	3:00	5:11	7:00
WED	9	5:46	7:23	12:20	2:37	5:08	6:39	6:00	1:00	3:00	5:13	7:00
THUR	10	5:44	7:21	12:20	2:39	5:09	6:40	6:00	1:00	3:00	5:14	7:00
FRI	11	5:42	7:19	12:20	2:40	5:11	6:42	6:00	1:00	3:15	5:16	7:15
SAT	12	5:40	7:17	12:20	2:42	5:13	6:44	6:00	1:00	3:15	5:18	7:15
SUN	13	5:38	7:15	12:20	2:43	5:15	6:45	6:00	1:00	3:15	5:20	7:15
MON	14	5:37	7:14	12:20	2:44	5:17	6:47	6:00	1:00	3:15	5:22	7:15
TUE	15	5:35	7:12	12:20	2:46	5:19	6:49	6:00	1:00	3:15	5:24	7:15
WED	16	5:33	7:10	12:20	2:47	5:20	6:50	6:00	1:00	3:15	5:25	7:15
THUR	17	5:31	7:08	12:20	2:49	5:22	6:51	6:00	1:00	3:15	5:27	7:15
FRI	18	5:29	7:06	12:20	2:50	5:24	6:53	5:45	1:00	3:15	5:29	7:30
SAT	19	5:27	7:04	12:19	2:51	5:26	6:55	5:45	1:00	3:15	5:31	7:30
SUN	20	5:25	7:02	12:19	2:53	5:28	6:57	5:45	1:00	3:15	5:33	7:30
MON	21	5:23	7:00	12:19	2:54	5:29	6:57	5:45	1:00	3:15	5:34	7:30
TUE	22	5:21	6:58	12:19	2:55	5:31	6:59	5:45	1:00	3:15	5:36	7:30
WED	23	5:19	6:56	12:19	2:57	5:33	7:01	5:45	1:00	3:15	5:38	7:30
THUR	24	5:17	6:54	12:19	2:58	5:35	7:03	5:45	1:00	3:15	5:40	7:30
FRI	25	5:15	6:52	12:19	2:59	5:37	7:04	5:30	1:00	3:30	5:42	7:30
SAT	26	5:12	6:49	12:18	3:01	5:38	7:05	5:30	1:00	3:30	5:43	7:30
SUN	27	5:10	6:47	12:18	3:02	5:40	7:07	5:30	1:00	3:30	5:45	7:30
MON	28	5:08	6:45	12:18	3:03	5:42	7:09	5:30	1:00	3:30	5:47	7:30

- ***Friday Jummah: 1st Khuthba 12.00 noon - 2nd Khuthba 1.00pm***
- ***Donations: NatWest Bank - Account No: 2804 3405 - Sort Code: 60-08-23***

"Rectify what people cannot see (i.e. your sincerity), and Allah will rectify what people can see. And rectify what lies between you and Allah, and Allah will rectify what lies between you and others. Strive to do what will benefit you in the hereafter, and Allah will suffice your needs in this life. Trade this life for the hereafter, and both will be yours; but do not trade the hereafter for this life, for both will be lost." - Sufyan Ath-Thawry

N17 FURNITURES

Specialist for landlords and letting agents with a large retail showroom. We supply beds, mattresses, wardrobes, sofas and all your requirement.

389 Lordship Lane N17 6AE.
Tel: 020 8885 5585

GAYA & CO PROPERTIES LTD

Family run, professional Lettings and Property Management

72a Turnpike Lane London N8 0PR
Tel: 020 8888 7835
Tel: 020 8348 2704

London Islamic Cultural Society

389-395 Wightman Road, Hornsey, London N8 0NA - Tel: 020 8348 0353
All correspondence to: LICS - 9 Willoughby Road, London N8 0HR
President: Sister Bibi R. Khan - Tel: 020 8368 7323
Vice President: Bro Azeem Mohamed – Tel: 020 8292 9856 - Treasurer: Bro Leonard Ali – Tel: 020 8360 0515

U.K Charity Reg. No. 1093884

2022		NOTES		1443
1	TUE		RAJAB	28
2	WED			29
3	THUR			30
4	FRI		SHAHBAAN	1
5	SAT			2
6	SUN	LICS Lailatul Miraj		3
7	MON			4
8	TUE			5
9	WED			6
10	THUR			7
11	FRI			8
12	SAT			9
13	SUN			10
14	MON			11
15	TUE			12
16	WED			13
17	THUR			14
18	FRI		SHAB-E-BARAT	15
19	SAT			16
20	SUN	Sisters Circle		17
21	MON			18
22	TUE			19
23	WED			20
24	THUR			21
25	FRI			22
26	SAT			23
27	SUN	BST	Cleaning of Masjid	24
28	MON			25
29	TUE			26
30	WED			27
31	THUR			28

MARCH 2022 / 1443AH

Rajab / Shabaan

2022		BEGINNING TIMES						JAMAAT TIMES				
DAY	DATE	FAJAR	SUN RISE	ZOHAR	ASAR	MAGRIB	ISHA	FAJAR	ZOHAR	ASAR	MAGRIB	ISHA
TUE	1	5:06	6:43	12:18	3:04	5:44	7:10	5:30	1:00	3:30	5:49	7:30
WED	2	5:04	6:41	12:18	3:06	5:46	7:12	5:30	1:00	3:30	5:51	7:30
THUR	3	5:02	6:39	12:18	3:07	5:47	7:12	5:30	1:00	3:30	5:52	7:30
FRI	4	5:00	6:37	12:17	3:08	5:49	7:14	5:15	1:00	3:45	5:54	7:45
SAT	5	4:57	6:34	12:17	3:09	5:51	7:15	5:15	1:00	3:45	5:56	7:45
SUN	6	4:55	6:32	12:17	3:11	5:53	7:17	5:15	1:00	3:45	5:58	7:45
MON	7	4:53	6:30	12:17	3:12	5:54	7:17	5:15	1:00	3:45	5:59	7:45
TUE	8	4:51	6:28	12:16	3:13	5:56	7:19	5:15	1:00	3:45	6:01	7:45
WED	9	4:48	6:25	12:16	3:14	5:58	7:20	5:15	1:00	3:45	6:03	7:45
THUR	10	4:46	6:23	12:16	3:15	6:00	7:22	5:15	1:00	3:45	6:05	7:45
FRI	11	4:44	6:21	12:16	3:16	6:01	7:23	5:00	1:00	3:45	6:06	8:00
SAT	12	4:42	6:19	12:15	3:18	6:03	7:25	5:00	1:00	3:45	6:08	8:00
SUN	13	4:40	6:17	12:15	3:19	6:05	7:26	5:00	1:00	3:45	6:10	8:00
MON	14	4:37	6:14	12:15	3:20	6:06	7:27	5:00	1:00	3:45	6:11	8:00
TUE	15	4:35	6:12	12:15	3:21	6:08	7:29	5:00	1:00	3:45	6:13	8:00
WED	16	4:33	6:10	12:14	3:22	6:10	7:31	5:00	1:00	3:45	6:15	8:00
THUR	17	4:30	6:07	12:14	3:23	6:12	7:32	5:00	1:00	3:45	6:17	8:00
FRI	18	4:28	6:05	12:14	3:24	6:13	7:33	4:45	1:00	4:00	6:18	8:00
SAT	19	4:26	6:03	12:13	3:25	6:15	7:35	4:45	1:00	4:00	6:20	8:00
SUN	20	4:25	6:01	12:13	3:26	6:17	7:37	4:45	1:00	4:00	6:22	8:00
MON	21	4:22	5:58	12:13	3:27	6:18	7:37	4:45	1:00	4:00	6:23	8:00
TUE	22	4:21	5:56	12:13	3:28	6:20	7:39	4:45	1:00	4:00	6:25	8:00
WED	23	4:19	5:54	12:12	3:29	6:22	7:41	4:45	1:00	4:00	6:27	8:00
THUR	24	4:16	5:51	12:12	3:30	6:23	7:42	4:45	1:00	4:00	6:28	8:00
FRI	25	4:14	5:49	12:12	3:31	6:25	7:43	4:30	1:00	4:00	6:30	8:15
SAT	26	4:13	5:47	12:11	3:32	6:27	7:45	4:30	1:00	4:00	6:32	8:15
SUN	27	5:11	6:45	1:11	4:33	7:28	8:46	5:30	1:30	5:00	7:33	9:15
MON	28	5:09	6:42	1:11	4:34	7:30	8:48	5:30	1:30	5:00	7:35	9:15
TUE	29	5:07	6:40	1:10	4:35	7:32	8:49	5:30	1:30	5:00	7:37	9:15
WED	30	5:05	6:38	1:10	4:36	7:33	8:50	5:30	1:30	5:00	7:38	9:15
THUR	31	5:04	6:36	1:10	4:37	7:35	8:52	5:30	1:30	5:00	7:40	9:15

- ***Friday Jummah: 1st Khuthba 12.00 noon - 2nd Khuthba 1.00pm***
- ***Donations: NatWest Bank - Account No: 2804 3405 - Sort Code: 60-08-23***

Ramadhan Mubarak

THE MONTH OF HEROES AND VICTORY

No doubt Ramadan is very special to Muslims. In this month marked for forgiveness and mercy, it is important to tie our past to our present, and learn from the Prophet (SAW) and his followers regarding what Ramadan meant to them. We want to shine some light on critical events that changed the course of the Muslim Ummah and humanity at large.

The First Revelation

"Ramadan is the month in which was sent down the Quran as a guide to mankind also clear signs for guidance and judgement." [2:185]

Purification of Mecca – 8 A.H.

The Treaty of Hudaibiyya had been broken. It resulted with the Prophet (saw) conquering Mecca without a battle; 20th of Ramadan.

Fall of the Mongols – 658 A.H.

The Mongols were sweeping across Asia destroying everything in their path. Allah (SWT) raised from the Mamluks of Egypt, Saifuddin Qutuz, who united the Muslim army and defeated Mongols at Ain Jalut.

Salahuddin Ayyubi – 682 A.H.

Salahuddin Ayyubi fought one of the most important battles in Islamic history. In a single day, the Muslims virtually routed out all the Crusaders and liberated Palestine.

Battle of Badr – 2 A.H.

Friday 17th of Ramadan, Allah (SWT) gave the Muslims a decisive victory at Badr; that never to be forgotten despite being outnumbered.

Liberation of Spain – 92 A.H.

Spain was under the tyrannical rule of King Roderic of the Visigoths. Tariq ibn Ziyad defeated the Visigoth army and began the Golden Age of Al-Andalus where Muslims ruled for over 700 years.

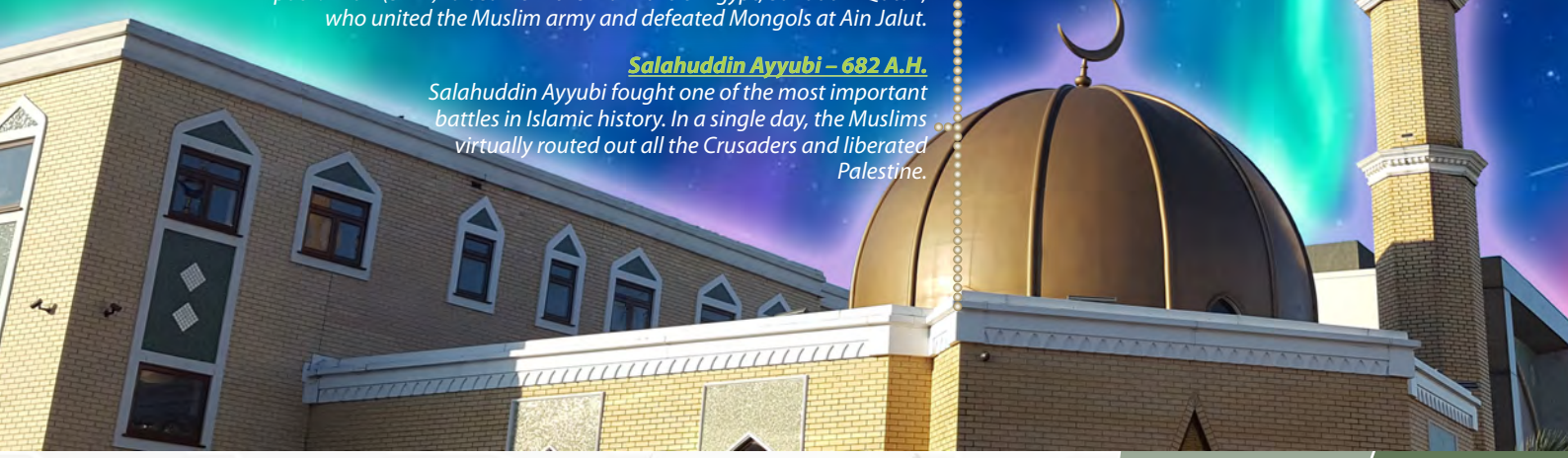

London Islamic Cultural Society

389-395 Wightman Road, Hornsey, London N8 0NA - Tel: 020 8348 0353

All correspondence to: LICS - 9 Willoughby Road, London N8 0HR

President: Sister Bibi R. Khan - Tel: 020 8368 7323

Vice President: Bro Azeem Mohamed – Tel: 020 8292 9856 - Treasurer: Bro Leonard Ali – Tel: 020 8360 0515

U.K Charity Reg. No. 1093884

2022		NOTES	1443
1	FRI	SHABAAN	29
2	SAT	*** RAMADHAN ***	1
3	SUN		2
4	MON		3
5	TUE		4
6	WED		5
7	THUR		6
8	FRI		7
9	SAT		8
10	SUN		9
11	MON		10
12	TUE		11
13	WED		12
14	THUR		13
15	FRI	Good Friday	14
16	SAT		15
17	SUN		16
18	MON	Bank Holiday BATTLE OF BADR	17
19	TUE		18
20	WED		19
21	THUR		20
22	FRI		21
23	SAT		22
24	SUN		23
25	MON		24
26	TUE		25
27	WED		26
28	THUR	Lailatul Qadr	27
29	FRI		28
30	SAT		29

APRIL 2022 / 1443AH

Shabaan / Ramadhan

2022		BEGINNING TIMES						JAMAAT TIMES				
DAY	DATE	FAJAR	SUN RISE	ZOHAR	ASAR	MAGRIB	ISHA	FAJAR	ZOHAR	ASAR	MAGRIB	ISHA
FRI	1	5:01	6:33	1:10	4:38	7:37	8:54	5:15	1:30	5:00	7:42	9:15
SAT	2	4:59	6:31	1:09	4:38	7:38	8:55	5:15	1:30	5:00	7:43	9:30
SUN	3	4:57	6:29	1:09	4:39	7:40	8:56	5:15	1:30	5:00	7:45	9:30
MON	4	4:55	6:27	1:09	4:40	7:42	8:58	5:15	1:30	5:00	7:47	9:30
TUE	5	4:52	6:24	1:08	4:41	7:44	9:00	5:15	1:30	5:00	7:49	9:30
WED	6	4:50	6:22	1:08	4:42	7:45	9:01	5:15	1:30	5:00	7:50	9:30
THUR	7	4:48	6:20	1:08	4:43	7:47	9:03	5:15	1:30	5:00	7:52	9:30
FRI	8	4:46	6:18	1:08	4:44	7:49	9:05	5:00	1:30	5:15	7:54	9:30
SAT	9	4:43	6:15	1:07	4:44	7:50	9:05	5:00	1:30	5:15	7:55	9:30
SUN	10	4:41	6:13	1:07	4:45	7:52	9:07	5:00	1:30	5:15	7:57	9:30
MON	11	4:39	6:11	1:07	4:46	7:54	9:09	5:00	1:30	5:15	7:59	9:30
TUE	12	4:37	6:09	1:06	4:47	7:55	9:10	5:00	1:30	5:15	8:00	9:30
WED	13	4:35	6:07	1:06	4:48	7:57	9:12	5:00	1:30	5:15	8:02	9:30
THUR	14	4:32	6:04	1:06	4:48	7:59	9:14	5:00	1:30	5:15	8:04	9:30
FRI	15	4:30	6:02	1:06	4:49	8:00	9:15	4:45	1:30	5:15	8:05	9:45
SAT	16	4:28	6:00	1:05	4:50	8:02	9:17	4:45	1:30	5:15	8:07	9:45
SUN	17	4:26	5:58	1:05	4:51	8:04	9:18	4:45	1:30	5:15	8:09	9:45
MON	18	4:23	5:56	1:05	4:52	8:05	9:19	4:45	1:30	5:15	8:10	9:45
TUE	19	4:21	5:54	1:05	4:52	8:07	9:21	4:45	1:30	5:15	8:12	9:45
WED	20	4:19	5:52	1:05	4:53	8:09	9:23	4:45	1:30	5:15	8:14	9:45
THUR	21	4:16	5:50	1:04	4:54	8:10	9:24	4:45	1:30	5:15	8:15	9:45
FRI	22	4:14	5:48	1:04	4:54	8:12	9:26	4:30	1:30	5:15	8:17	10:00
SAT	23	4:11	5:45	1:04	4:55	8:14	9:27	4:30	1:30	5:15	8:19	10:00
SUN	24	4:08	5:43	1:04	4:56	8:15	9:28	4:30	1:30	5:15	8:20	10:00
MON	25	4:06	5:41	1:04	4:57	8:17	9:30	4:30	1:30	5:15	8:22	10:00
TUE	26	4:04	5:39	1:03	4:57	8:19	9:31	4:30	1:30	5:15	8:24	10:00
WED	27	4:01	5:37	1:03	4:58	8:20	9:32	4:30	1:30	5:15	8:25	10:00
THUR	28	4:00	5:36	1:03	4:59	8:22	9:34	4:30	1:30	5:15	8:27	10:00
FRI	29	3:58	5:34	1:03	4:59	8:24	9:35	4:15	1:30	5:15	8:29	10:15
SAT	30	3:55	5:32	1:03	5:00	8:25	9:36	4:15	1:30	5:15	8:30	10:15

- ***Friday Jummah: 1st Khuthba 1.00 pm - 2nd Khuthba 2.00pm***
- ***Donations: NatWest Bank - Account No: 2804 3405 - Sort Code: 60-08-23***

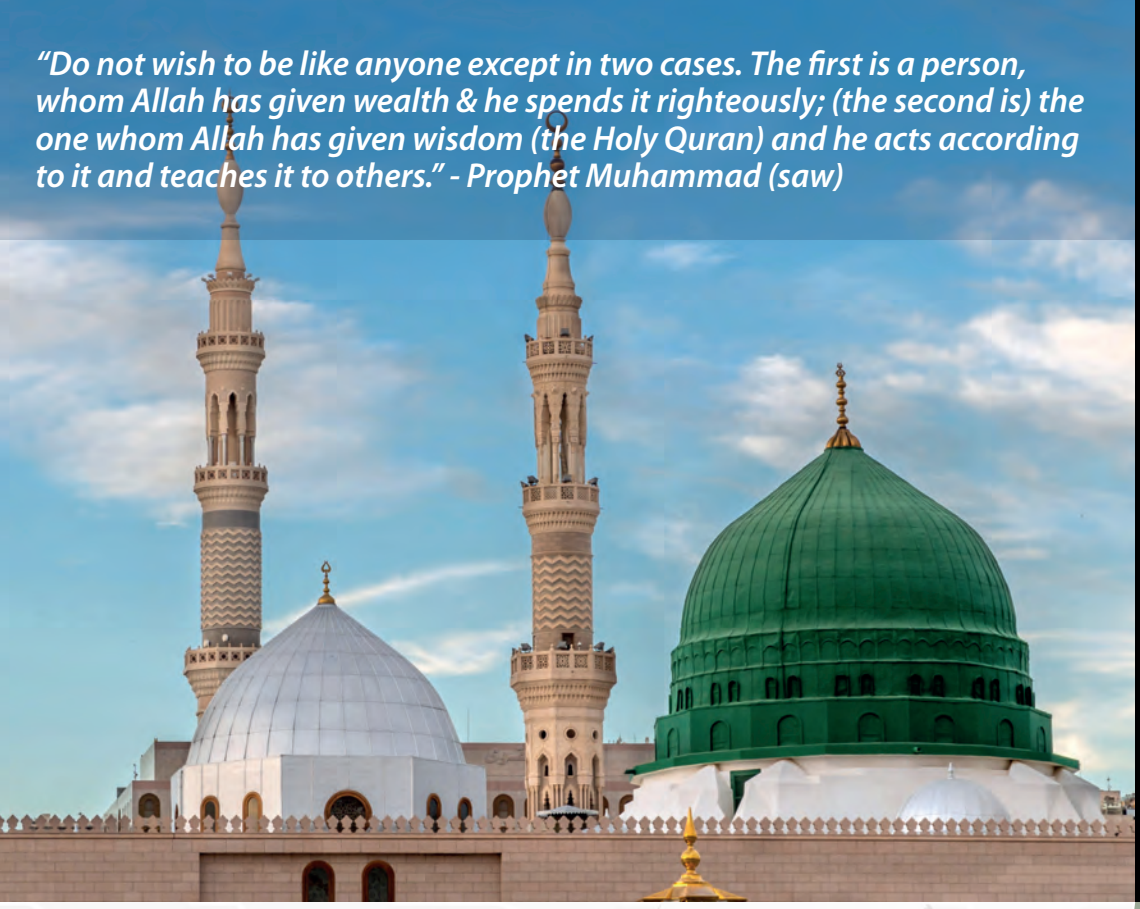

"Do not wish to be like anyone except in two cases. The first is a person, whom Allah has given wealth & he spends it righteously; (the second is) the one whom Allah has given wisdom (the Holy Quran) and he acts according to it and teaches it to others." - Prophet Muhammad (saw)

SMART BUNS

Bite it! Love it!

We make the best burger in town

83 Turnpike Lane, London N8 0DY

www.SMARTBUNS.co.uk

LICS are very thankful to Smart Buns for their initiatives helping and supporting the Masjid.

London Islamic Cultural Society

389-395 Wightman Road, Hornsey, London N8 0NA - Tel: 020 8348 0353

All correspondence to: LICS - 9 Willoughby Road, London N8 0HR

President: Sister Bibi R. Khan - Tel: 020 8368 7323

Vice President: Bro Azeem Mohamed – Tel: 020 8292 9856 - Treasurer: Bro Leonard Ali – Tel: 020 8360 0515

U.K Charity Reg. No. 1093884

2022		NOTES	1443
1	SUN	RAMADHAN	30
2	MON	Bank Holiday ***Eid Al-Fitr***	1
3	TUE	SHAWWAL ▲	2
4	WED		3
5	THUR	BATTLE OF UHUD	4
6	FRI		5
7	SAT		6
8	SUN		7
9	MON		8
10	TUE		9
11	WED		10
12	THUR		11
13	FRI		12
14	SAT		13
15	SUN		14
16	MON		15
17	TUE		16
18	WED		17
19	THUR		18
20	FRI		19
21	SAT		20
22	SUN	Sisters Circle	21
23	MON		22
24	TUE		23
25	WED		24
26	THUR		25
27	FRI		26
28	SAT		27
29	SUN		28
30	MON		29
31	TUE	DHU-AL-QADAH	1

MAY 2022 / 1443AH

Ramadhan / Shawwal / Dhu-Al-Qadah

2022		BEGINNING TIMES						JAMAAT TIMES				
DAY	DATE	FAJAR	SUN RISE	ZOHAR	ASAR	MAGRIB	ISHA	FAJAR	ZOHAR	ASAR	MAGRIB	ISHA
SUN	1	3:52	5:30	1:03	5:01	8:27	9:38	4:15	1:30	5:15	8:32	10:15
MON	2	3:50	5:28	1:03	5:01	8:28	9:39	4:15	1:30	5:15	8:33	10:15
TUE	3	3:47	5:26	1:03	5:02	8:30	9:41	4:15	1:30	5:15	8:35	10:15
WED	4	3:45	5:24	1:02	5:03	8:32	9:43	4:15	1:30	5:15	8:37	10:15
THUR	5	3:42	5:22	1:02	5:03	8:33	9:44	4:15	1:30	5:15	8:38	10:15
FRI	6	3:41	5:21	1:02	5:04	8:35	9:46	4:00	1:30	5:30	8:40	10:15
SAT	7	3:38	5:19	1:02	5:05	8:37	9:48	4:00	1:30	5:30	8:42	10:15
SUN	8	3:36	5:17	1:02	5:05	8:38	9:49	4:00	1:30	5:30	8:43	10:15
MON	9	3:34	5:16	1:02	5:06	8:40	9:51	4:00	1:30	5:30	8:45	10:15
TUE	10	3:32	5:14	1:02	5:06	8:41	9:52	4:00	1:30	5:30	8:46	10:15
WED	11	3:29	5:12	1:02	5:07	8:43	9:54	4:00	1:30	5:30	8:48	10:15
THUR	12	3:28	5:11	1:02	5:08	8:44	9:55	4:00	1:30	5:30	8:49	10:15
FRI	13	3:25	5:09	1:02	5:08	8:46	9:56	3:45	1:30	5:30	8:51	10:30
SAT	14	3:24	5:08	1:02	5:09	8:47	9:57	3:45	1:30	5:30	8:52	10:30
SUN	15	3:21	5:06	1:02	5:10	8:49	9:59	3:45	1:30	5:30	8:54	10:30
MON	16	3:20	5:05	1:02	5:10	8:50	10:01	3:45	1:30	5:30	8:55	10:30
TUE	17	3:17	5:03	1:02	5:11	8:52	10:03	3:45	1:30	5:30	8:57	10:30
WED	18	3:16	5:02	1:02	5:11	8:53	10:04	3:45	1:30	5:30	8:58	10:30
THUR	19	3:13	5:00	1:02	5:12	8:55	10:07	3:45	1:30	5:30	9:00	10:30
FRI	20	3:12	4:59	1:02	5:12	8:56	10:08	3:30	1:30	5:45	9:01	10:45
SAT	21	3:10	4:58	1:02	5:13	8:58	10:10	3:30	1:30	5:45	9:03	10:45
SUN	22	3:08	4:56	1:02	5:13	8:59	10:12	3:30	1:30	5:45	9:04	10:45
MON	23	3:06	4:55	1:02	5:14	9:00	10:13	3:30	1:30	5:45	9:05	10:45
TUE	24	3:04	4:54	1:03	5:15	9:02	10:15	3:30	1:30	5:45	9:07	10:45
WED	25	3:02	4:53	1:03	5:15	9:03	10:17	3:30	1:30	5:45	9:08	10:45
THUR	26	3:01	4:52	1:03	5:16	9:04	10:18	3:30	1:30	5:45	9:09	10:45
FRI	27	2:59	4:51	1:03	5:16	9:06	10:20	3:15	1:30	5:45	9:11	10:45
SAT	28	2:58	4:50	1:03	5:17	9:07	10:22	3:15	1:30	5:45	9:12	10:45
SUN	29	2:56	4:49	1:03	5:17	9:08	10:23	3:15	1:30	5:45	9:13	10:45
MON	30	2:55	4:48	1:03	5:18	9:09	10:24	3:15	1:30	5:45	9:14	10:45
TUE	31	2:53	4:47	1:03	5:18	9:10	10:26	3:15	1:30	5:45	9:15	10:45

- ***Friday Jummah: 1st Khuthba 1.00 pm - 2nd Khuthba 2.00pm***
- ***Donations: NatWest Bank - Account No: 2804 3405 - Sort Code: 60-08-23***

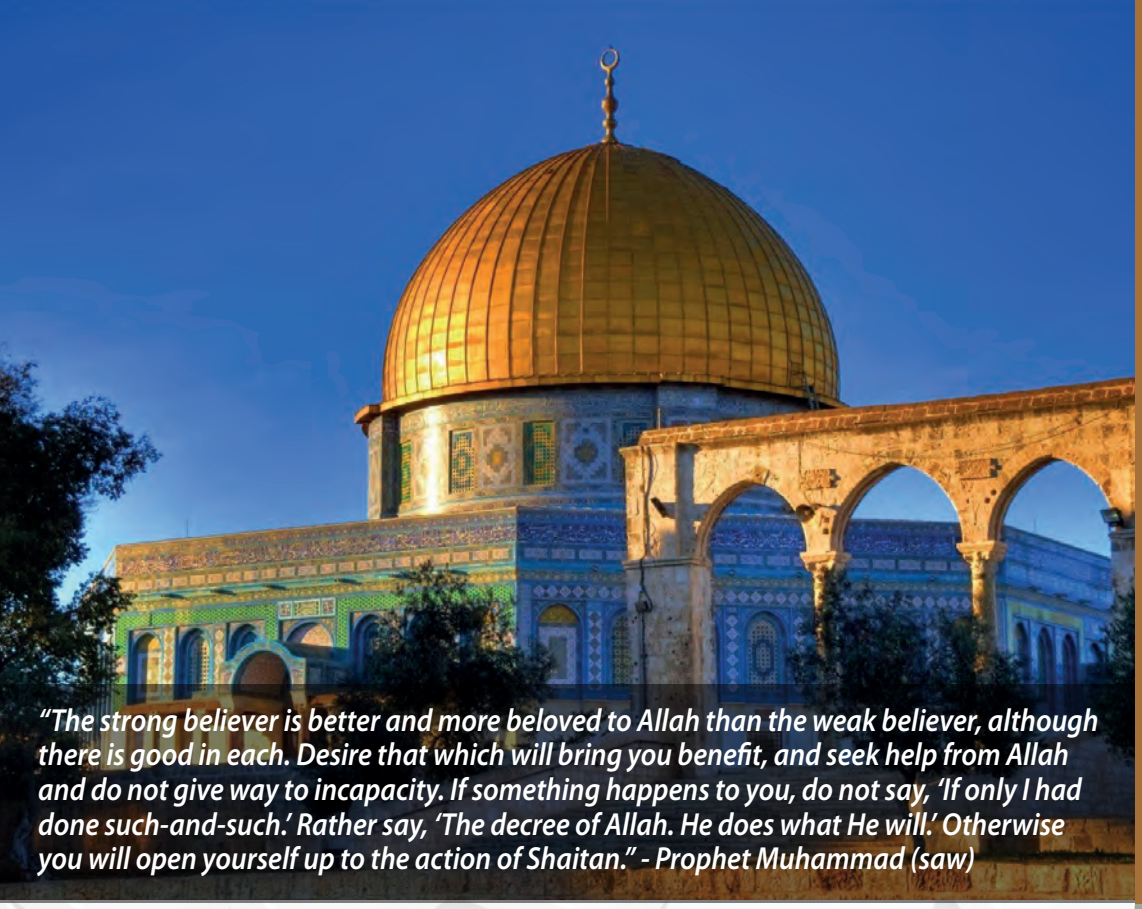

"The strong believer is better and more beloved to Allah than the weak believer, although there is good in each. Desire that which will bring you benefit, and seek help from Allah and do not give way to incapacity. If something happens to you, do not say, 'If only I had done such-and-such.' Rather say, 'The decree of Allah. He does what He will.' Otherwise you will open yourself up to the action of Shaitan." - Prophet Muhammad (saw)

NUR JENNA

Finest Indian Cuisine
86 Chase Side
London N14 5PH

FOR MOUTH WATERING INDIAN FOOD ORDER ONLINE TODAY & GET IT DELIVERED OR CLICK AND COLLECT

www.nurjenna.co.uk

London Islamic Cultural Society

389-395 Wightman Road, Hornsey, London N8 0NA - Tel: 020 8348 0353
All correspondence to: LICS - 9 Willoughby Road, London N8 0HR
President: Sister Bibi R. Khan - Tel: 020 8368 7323
Vice President: Bro Azeem Mohamed – Tel: 020 8292 9856 - Treasurer: Bro Leonard Ali – Tel: 020 8360 0515

U.K Charity Reg. No. 1093884

2022		NOTES		1443
1	WED		DHU-AL-QADAH	2
2	THUR	Bank Holiday		3
3	FRI	Bank Holiday		4
4	SAT			5
5	SUN			6
6	MON			7
7	TUE			8
8	WED			9
9	THUR			10
10	FRI			11
11	SAT			12
12	SUN			13
13	MON			14
14	TUE			15
15	WED			16
16	THUR			17
17	FRI			18
18	SAT			19
19	SUN	Sisters Circle		20
20	MON			21
21	TUE			22
22	WED			23
23	THUR			24
24	FRI			25
25	SAT			26
26	SUN			27
27	MON			28
28	TUE			29
29	WED			30
30	THUR		DHU-AL-HIJJAH	1

JUNE 2022 / 1443AH

Dhu-Al-Qadah / Dhu-Al-Hijjah

2022		BEGINNING TIMES						JAMAAT TIMES				
DAY	DATE	FAJAR	SUN RISE	ZOHAR	ASAR	MAGRIB	ISHA	FAJAR	ZOHAR	ASAR	MAGRIB	ISHA
WED	1	2:52	4:46	1:04	5:19	9:11	10:27	3:15	1:30	5:45	9:16	10:45
THUR	2	2:51	4:46	1:04	5:19	9:12	10:29	3:15	1:30	5:45	9:17	10:45
FRI	3	2:50	4:45	1:04	5:19	9:13	10:30	3:15	1:30	5:45	9:18	10:45
SAT	4	2:48	4:44	1:04	5:20	9:14	10:31	3:15	1:30	5:45	9:19	10:45
SUN	5	2:47	4:43	1:04	5:20	9:15	10:33	3:15	1:30	5:45	9:20	10:45
MON	6	2:46	4:43	1:04	5:21	9:16	10:34	3:15	1:30	5:45	9:21	10:45
TUE	7	2:45	4:42	1:05	5:21	9:17	10:35	3:15	1:30	5:45	9:22	10:45
WED	8	2:44	4:42	1:05	5:22	9:18	10:36	3:15	1:30	5:45	9:23	10:45
THUR	9	2:43	4:41	1:05	5:22	9:19	10:38	3:15	1:30	5:45	9:24	10:45
FRI	10	2:42	4:41	1:05	5:22	9:20	10:39	3:15	1:30	5:45	9:25	10:45
SAT	11	2:42	4:41	1:05	5:23	9:20	10:40	3:15	1:30	5:45	9:25	10:45
SUN	12	2:40	4:40	1:06	5:23	9:21	10:41	3:15	1:30	5:45	9:26	10:45
MON	13	2:39	4:40	1:06	5:23	9:22	10:43	3:15	1:30	5:45	9:27	10:45
TUE	14	2:39	4:40	1:06	5:24	9:22	10:43	3:15	1:30	5:45	9:27	10:45
WED	15	2:39	4:40	1:06	5:24	9:23	10:44	3:15	1:30	5:45	9:28	10:45
THUR	16	2:39	4:40	1:06	5:24	9:23	10:43	3:15	1:30	5:45	9:28	10:45
FRI	17	2:39	4:40	1:07	5:24	9:23	10:43	3:15	1:30	5:45	9:28	10:45
SAT	18	2:39	4:40	1:07	5:25	9:24	10:43	3:15	1:30	5:45	9:29	10:45
SUN	19	2:39	4:40	1:07	5:25	9:24	10:43	3:15	1:30	5:45	9:29	10:45
MON	20	2:40	4:40	1:07	5:25	9:24	10:43	3:15	1:30	5:45	9:29	10:45
TUE	21	2:40	4:40	1:07	5:25	9:25	10:43	3:15	1:30	5:45	9:30	10:45
WED	22	2:40	4:40	1:08	5:26	9:25	10:42	3:15	1:30	5:45	9:30	10:45
THUR	23	2:42	4:41	1:08	5:26	9:25	10:42	3:15	1:30	5:45	9:30	10:45
FRI	24	2:42	4:41	1:08	5:26	9:25	10:41	3:15	1:30	5:45	9:30	10:45
SAT	25	2:42	4:41	1:08	5:26	9:25	10:41	3:15	1:30	5:45	9:30	10:45
SUN	26	2:44	4:42	1:09	5:26	9:25	10:41	3:15	1:30	5:45	9:30	10:45
MON	27	2:44	4:42	1:09	5:26	9:25	10:40	3:15	1:30	5:45	9:30	10:45
TUE	28	2:46	4:43	1:09	5:26	9:25	10:40	3:15	1:30	5:45	9:30	10:45
WED	29	2:46	4:43	1:09	5:27	9:25	10:39	3:15	1:30	5:45	9:30	10:45
THUR	30	2:47	4:44	1:09	5:27	9:24	10:37	3:15	1:30	5:45	9:29	10:45

- ***Friday Jummah: 1st Khuthba 1.00 pm - 2nd Khuthba 2.00pm***
- ***Donations: NatWest Bank - Account No: 2804 3405 - Sort Code: 60-08-23***

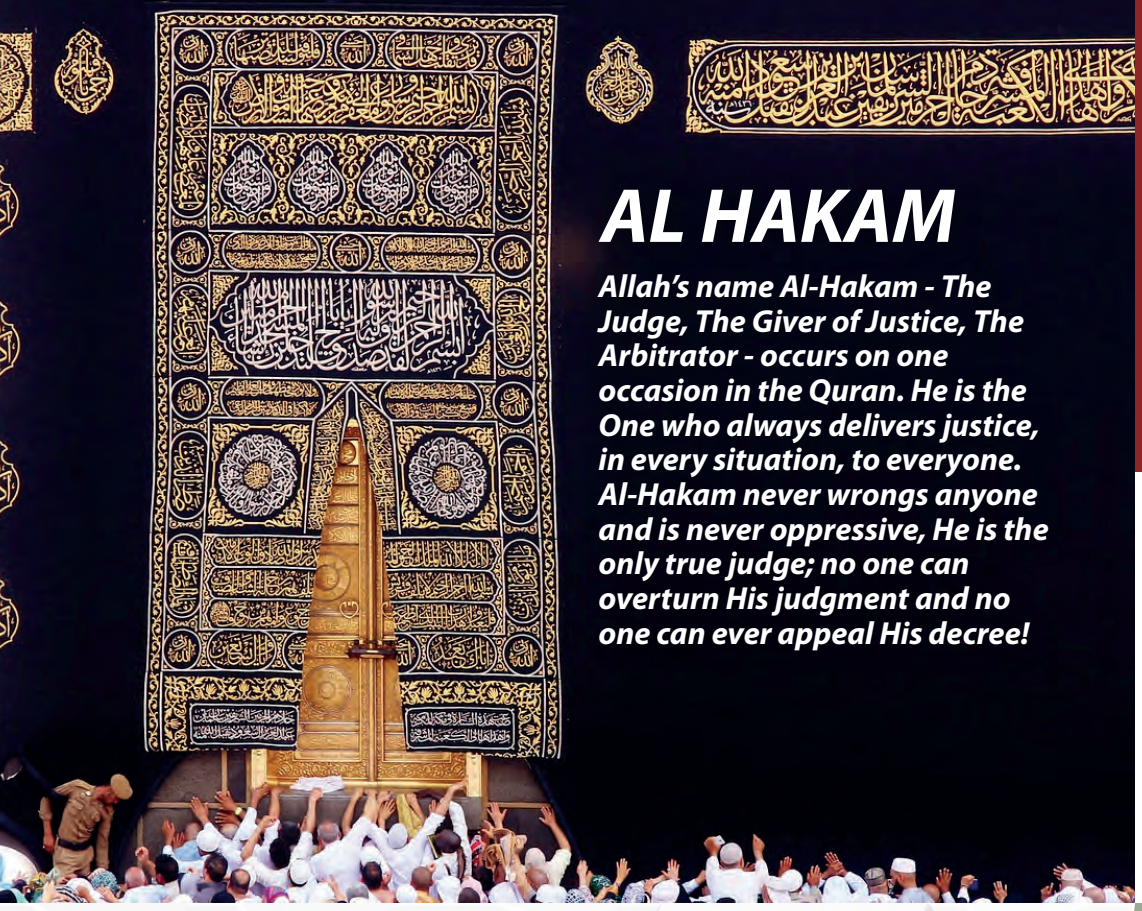

AL HAKAM

Allah's name Al-Hakam - The Judge, The Giver of Justice, The Arbitrator - occurs on one occasion in the Quran. He is the One who always delivers justice, in every situation, to everyone. Al-Hakam never wrongs anyone and is never oppressive, He is the only true judge; no one can overturn His judgment and no one can ever appeal His decree!

PRAN

Sweets & Savouries

77 Turnpike Lane, London N8 0EE
Tel: 020 8348 3226
web: www.pran.co.uk

ECO CLEANERZ

Complete Cleaning and Janitorial Services to Meet your Business needs
Unit 20, Grosvenor Way, Clapton E5
Mob: +44 7882 077998
www.ecocleanerz.co.uk
infor@ecocleanerz.co.uk

London Islamic Cultural Society

389-395 Wightman Road, Hornsey, London N8 0NA - Tel: 020 8348 0353
All correspondence to: LICS - 9 Willoughby Road, London N8 0HR
President: Sister Bibi R. Khan - Tel: 020 8368 7323
Vice President: Bro Azeem Mohamed – Tel: 020 8292 9856 - Treasurer: Bro Leonard Ali – Tel: 020 8360 0515

U.K Charity Reg. No. 1093884

2022		NOTES	1443 /	1444
1	FRI		DHU-AL-HIJJAH	2
2	SAT			3
3	SUN	Sisters Circle		4
4	MON			5
5	TUE			6
6	WED			7
7	THUR			8
8	FRI		Araffah	9
9	SAT	Eid-Ul-Adha		10
10	SUN			11
11	MON			12
12	TUE			13
13	WED			14
14	THUR			15
15	FRI			16
16	SAT			17
17	SUN			18
18	MON			19
19	TUE			20
20	WED			21
21	THUR			22
22	FRI			23
23	SAT			24
24	SUN			25
25	MON			26
26	TUE			27
27	WED	LICS 39th Year		28
28	THUR			29
29	FRI			30
30	SAT	NEW YEAR 1444AH	MUHARRAM	1
31	SUN			2

JULY 2022 / 1443/1444AH

Dhu-Al-Hijjah / Muharram

2022		BEGINNING TIMES						JAMAAT TIMES				
DAY	DATE	FAJAR	SUN RISE	ZOHAR	ASAR	MAGRIB	ISHA	FAJAR	ZOHAR	ASAR	MAGRIB	ISHA
FRI	1	2:49	4:45	1:10	5:27	9:24	10:36	3:15	1:30	5:45	9:29	10:45
SAT	2	2:50	4:45	1:10	5:27	9:24	10:36	3:15	1:30	5:45	9:29	10:45
SUN	3	2:51	4:46	1:10	5:27	9:23	10:35	3:15	1:30	5:45	9:28	10:45
MON	4	2:53	4:47	1:10	5:27	9:23	10:34	3:15	1:30	5:45	9:28	10:45
TUE	5	2:54	4:48	1:10	5:27	9:22	10:33	3:15	1:30	5:45	9:27	10:45
WED	6	2:55	4:49	1:10	5:27	9:22	10:33	3:15	1:30	5:45	9:27	10:45
THUR	7	2:57	4:50	1:11	5:26	9:21	10:31	3:15	1:30	5:45	9:26	10:45
FRI	8	2:58	4:51	1:11	5:26	9:21	10:31	3:30	1:30	5:45	9:26	10:45
SAT	9	2:59	4:51	1:11	5:26	9:20	10:30	3:30	1:30	5:45	9:25	10:45
SUN	10	3:00	4:52	1:11	5:26	9:19	10:28	3:30	1:30	5:45	9:24	10:45
MON	11	3:02	4:54	1:11	5:26	9:18	10:27	3:30	1:30	5:45	9:23	10:45
TUE	12	3:04	4:55	1:11	5:26	9:17	10:26	3:30	1:30	5:45	9:22	10:45
WED	13	3:05	4:56	1:11	5:25	9:17	10:25	3:30	1:30	5:45	9:22	10:45
THUR	14	3:07	4:57	1:12	5:25	9:16	10:24	3:30	1:30	5:45	9:21	10:45
FRI	15	3:08	4:58	1:12	5:25	9:15	10:23	3:45	1:30	5:45	9:20	10:30
SAT	16	3:09	4:59	1:12	5:25	9:14	10:21	3:45	1:30	5:45	9:19	10:30
SUN	17	3:11	5:00	1:12	5:24	9:12	10:19	3:45	1:30	5:45	9:17	10:30
MON	18	3:13	5:02	1:12	5:24	9:11	10:18	3:45	1:30	5:45	9:16	10:30
TUE	19	3:15	5:03	1:12	5:24	9:10	10:16	3:45	1:30	5:45	9:15	10:30
WED	20	3:16	5:04	1:12	5:23	9:09	10:15	3:45	1:30	5:45	9:14	10:30
THUR	21	3:18	5:06	1:12	5:23	9:08	10:14	3:45	1:30	5:45	9:13	10:30
FRI	22	3:20	5:07	1:12	5:22	9:07	10:12	4:00	1:30	5:45	9:12	10:15
SAT	23	3:21	5:08	1:12	5:22	9:05	10:10	4:00	1:30	5:45	9:10	10:15
SUN	24	3:24	5:10	1:12	5:21	9:04	10:09	4:00	1:30	5:45	9:09	10:15
MON	25	3:25	5:11	1:12	5:21	9:02	10:06	4:00	1:30	5:45	9:07	10:15
TUE	26	3:27	5:12	1:12	5:20	9:01	10:05	4:00	1:30	5:45	9:06	10:15
WED	27	3:29	5:14	1:12	5:20	9:00	10:04	4:00	1:30	5:45	9:05	10:15
THUR	28	3:31	5:15	1:12	5:19	8:58	10:01	4:00	1:30	5:45	9:03	10:15
FRI	29	3:33	5:17	1:12	5:19	8:57	10:00	4:15	1:30	5:30	9:02	10:15
SAT	30	3:35	5:18	1:12	5:18	8:55	9:58	4:15	1:30	5:30	9:00	10:15
SUN	31	3:37	5:20	1:12	5:17	8:53	9:56	4:15	1:30	5:30	8:58	10:15

- ***Friday Jummah: 1st Khuthba 1.00 pm - 2nd Khuthba 2.00pm***
- ***Donations: NatWest Bank - Account No: 2804 3405 - Sort Code: 60-08-23***

"Verily, we were a disgraceful people and Allah honored us with Islam, so if we seek honor from other than Islam, then Allah will humiliate us." - Umar ibn al-Khattab (radiallahu' anhu)

NORTH LONDON EARWAX CLINIC

Mobile/home visit service to remove earwax. Painfree and safe. Performed by Zahrah, Audiologist

Tel: 07399 050 435
northlondonearwaxclinic.com

MICROMUVES
SALES LETTINGS AND MANAGEMENT

We provide a friendly, competitive service for all your needs in Sales, Lettings and Management.

Unit 5, 115 Turnpike Lane
Tel: 07725469609

London Islamic Cultural Society

389-395 Wightman Road, Hornsey, London N8 0NA - Tel: 020 8348 0353
All correspondence to: LICS - 9 Willoughby Road, London N8 0HR
President: Sister Bibi R. Khan - Tel: 020 8368 7323
Vice President: Bro Azeem Mohamed – Tel: 020 8292 9856 - Treasurer: Bro Leonard Ali – Tel: 020 8360 0515

U.K Charity Reg. No. 1093884

2022		NOTES		1444
1	MON		MUHARRAM	3
2	TUE			4
3	WED			5
4	THUR			6
5	FRI			7
6	SAT			8
7	SUN			9
8	MON		ASHURA	10
9	TUE			11
10	WED			12
11	THUR			13
12	FRI			14
13	SAT			15
14	SUN	Sisters Circle		16
15	MON			17
16	TUE			18
17	WED			19
18	THUR			20
19	FRI			21
20	SAT			22
21	SUN			23
22	MON			24
23	TUE			25
24	WED			26
25	THUR			27
26	FRI			28
27	SAT			29
28	SUN		SAFAR	1
29	MON	Bank Holiday		2
30	TUE			3
31	WED			4

AUGUST 2022 / 1444AH

Muharram / Safar

2022		BEGINNING TIMES						JAMAAT TIMES				
DAY	DATE	FAJAR	SUN RISE	ZOHAR	ASAR	MAGRIB	ISHA	FAJAR	ZOHAR	ASAR	MAGRIB	ISHA
MON	1	3:39	5:21	1:12	5:17	8:52	9:56	4:15	1:30	5:30	8:57	10:15
TUE	2	3:41	5:23	1:12	5:16	8:50	9:54	4:15	1:30	5:30	8:55	10:15
WED	3	3:43	5:24	1:12	5:15	8:48	9:52	4:15	1:30	5:30	8:53	10:15
THUR	4	3:45	5:26	1:12	5:14	8:47	9:51	4:15	1:30	5:30	8:52	10:15
FRI	5	3:47	5:27	1:12	5:14	8:45	9:49	4:30	1:30	5:30	8:50	10:00
SAT	6	3:49	5:29	1:12	5:13	8:43	9:48	4:30	1:30	5:30	8:48	10:00
SUN	7	3:50	5:30	1:11	5:12	8:41	9:46	4:30	1:30	5:30	8:46	10:00
MON	8	3:53	5:32	1:11	5:11	8:40	9:45	4:30	1:30	5:30	8:45	10:00
TUE	9	3:55	5:34	1:11	5:10	8:38	9:43	4:30	1:30	5:30	8:43	10:00
WED	10	3:56	5:35	1:11	5:09	8:36	9:41	4:30	1:30	5:30	8:41	10:00
THUR	11	3:59	5:37	1:11	5:08	8:34	9:40	4:30	1:30	5:30	8:39	10:00
FRI	12	4:00	5:38	1:11	5:07	8:32	9:38	4:30	1:30	5:30	8:37	9:45
SAT	13	4:02	5:40	1:11	5:06	8:30	9:36	4:30	1:30	5:30	8:35	9:45
SUN	14	4:04	5:41	1:10	5:05	8:28	9:34	4:30	1:30	5:30	8:33	9:45
MON	15	4:06	5:43	1:10	5:04	8:26	9:32	4:30	1:30	5:30	8:32	9:45
TUE	16	4:08	5:45	1:10	5:03	8:24	9:31	4:30	1:30	5:30	8:29	9:45
WED	17	4:10	5:46	1:10	5:02	8:22	9:29	4:30	1:30	5:30	8:27	9:45
THUR	18	4:12	5:48	1:10	5:01	8:20	9:27	4:30	1:30	5:30	8:25	9:45
FRI	19	4:13	5:49	1:09	5:00	8:18	9:25	4:45	1:30	5:15	8:23	9:45
SAT	20	4:16	5:51	1:09	4:59	8:16	9:23	4:45	1:30	5:15	8:21	9:45
SUN	21	4:18	5:53	1:09	4:58	8:14	9:22	4:45	1:30	5:15	8:19	9:45
MON	22	4:19	5:54	1:09	4:57	8:12	9:20	4:45	1:30	5:15	8:17	9:45
TUE	23	4:22	5:56	1:08	4:55	8:10	9:18	4:45	1:30	5:15	8:15	9:45
WED	24	4:23	5:57	1:08	4:54	8:08	9:16	4:45	1:30	5:15	8:13	9:45
THUR	25	4:25	5:59	1:08	4:53	8:06	9:15	4:45	1:30	5:15	8:11	9:45
FRI	26	4:28	6:01	1:07	4:52	8:03	9:12	5:00	1:30	5:15	8:08	9:30
SAT	27	4:29	6:02	1:07	4:50	8:01	9:10	5:00	1:30	5:15	8:06	9:30
SUN	28	4:31	6:04	1:07	4:49	7:59	9:08	5:00	1:30	5:15	8:04	9:30
MON	29	4:33	6:05	1:07	4:48	7:57	9:07	5:00	1:30	5:15	8:02	9:30
TUE	30	4:35	6:07	1:06	4:46	7:55	9:05	5:00	1:30	5:15	8:00	9:30
WED	31	4:36	6:08	1:06	4:45	7:52	9:02	5:00	1:30	5:15	7:57	9:30

- ***Friday Jummah: 1st Khuthba 1.00 pm - 2nd Khuthba 2.00pm***
- ***Donations: NatWest Bank - Account No: 2804 3405 - Sort Code: 60-08-23***

In Islamic Culture, the garden is above all the essence of elements of Creation: Creation itself is a garden. This garden is at the heart of all the flowering Islamic civilization: beauty, mathematics, architecture, spirituality, poetry, botanic sensibility, hydraulics, biodiversity… But at the same time it also hides the secret of Islam, and all the gifts in this world and in the next: contemplation, peace, gratitude, conviviality, sensuality and including eternal rest.

EST. 1969

PARAMOUNT

TANDOORI RESTAURANT

We at paramount Tandoori always aim to give that authentic Asian cooking taste and aroma by making and preparing our dishes using original traditional methods. Tandoori is a style of food named for the Tandoor that it is cooked in. The combination of meats and spices cooked over a fire is hard to beat.

216 High Road,
Wood Green, N228HH
Tel: 020 8888 6255

London Islamic Cultural Society

389-395 Wightman Road, Hornsey, London N8 0NA - Tel: 020 8348 0353
All correspondence to: LICS - 9 Willoughby Road, London N8 0HR
President: Sister Bibi R. Khan - Tel: 020 8368 7323
Vice President: Bro Azeem Mohamed – Tel: 020 8292 9856 - Treasurer: Bro Leonard Ali – Tel: 020 8360 0515

U.K Charity Reg. No. 1093884

2022		NOTES		1444
1	THUR		SAFAR	5
2	FRI			6
3	SAT			7
4	SUN			8
5	MON			9
6	TUE			10
7	WED			11
8	THUR			12
9	FRI			13
10	SAT			14
11	SUN			15
12	MON			16
13	TUE			17
14	WED			18
15	THUR			19
16	FRI			20
17	SAT			21
18	SUN	Bazaar		22
19	MON			23
20	TUE			24
21	WED			25
22	THUR			26
23	FRI			27
24	SAT			28
25	SUN	Sisters Circle		29
26	MON			30
27	TUE		RABI-AL-AWWAL	1
28	WED			2
29	THUR			3
30	FRI			4

SEPTEMBER 2022 / 1444AH

Safar / Rabi-Al-Awwal

2022		BEGINNING TIMES						JAMAAT TIMES				
DAY	DATE	FAJAR	SUN RISE	ZOHAR	ASAR	MAGRIB	ISHA	FAJAR	ZOHAR	ASAR	MAGRIB	ISHA
THUR	1	4:38	6:10	1:06	4:44	7:50	9:01	5:00	1:30	5:15	7:55	9:30
FRI	2	4:40	6:12	1:05	4:42	7:48	8:59	5:15	1:30	5:00	7:53	9:15
SAT	3	4:41	6:13	1:05	4:41	7:46	8:57	5:15	1:30	5:00	7:51	9:15
SUN	4	4:43	6:15	1:05	4:39	7:43	8:55	5:15	1:30	5:00	7:48	9:15
MON	5	4:44	6:16	1:04	4:38	7:41	8:53	5:15	1:30	5:00	7:46	9:15
TUE	6	4:46	6:18	1:04	4:37	7:39	8:51	5:15	1:30	5:00	7:44	9:15
WED	7	4:48	6:20	1:04	4:35	7:37	8:50	5:15	1:30	5:00	7:42	9:15
THUR	8	4:49	6:21	1:03	4:34	7:34	8:47	5:15	1:30	5:00	7:39	9:15
FRI	9	4:51	6:23	1:03	4:32	7:32	8:45	5:30	1:30	4:45	7:37	9:00
SAT	10	4:52	6:24	1:03	4:31	7:30	8:43	5:30	1:30	4:45	7:35	9:00
SUN	11	4:54	6:26	1:02	4:29	7:28	8:42	5:30	1:30	4:45	7:33	9:00
MON	12	4:56	6:28	1:02	4:28	7:25	8:39	5:30	1:30	4:45	7:30	9:00
TUE	13	4:57	6:29	1:02	4:26	7:23	8:37	5:30	1:30	4:45	7:28	9:00
WED	14	4:59	6:31	1:01	4:24	7:21	8:35	5:30	1:30	4:45	7:26	9:00
THUR	15	5:00	6:32	1:01	4:23	7:18	8:33	5:30	1:30	4:45	7:23	9:00
FRI	16	5:03	6:34	1:01	4:21	7:16	8:31	5:45	1:30	4:30	7:21	8:45
SAT	17	5:05	6:36	1:00	4:20	7:14	8:29	5:45	1:30	4:30	7:19	8:45
SUN	18	5:06	6:37	1:00	4:18	7:11	8:26	5:45	1:30	4:30	7:16	8:45
MON	19	5:09	6:39	12:59	4:16	7:09	8:24	5:45	1:30	4:30	7:14	8:45
TUE	20	5:10	6:40	12:59	4:15	7:07	8:22	5:45	1:30	4:30	7:12	8:45
WED	21	5:12	6:42	12:59	4:13	7:05	8:21	5:45	1:30	4:30	7:10	8:45
THUR	22	5:15	6:44	12:58	4:12	7:02	8:18	5:45	1:30	4:30	7:07	8:45
FRI	23	5:16	6:45	12:58	4:10	7:00	8:16	5:45	1:30	4:30	7:05	8:30
SAT	24	5:18	6:47	12:58	4:08	6:58	8:14	5:45	1:30	4:30	7:03	8:30
SUN	25	5:20	6:48	12:57	4:07	6:55	8:12	5:45	1:30	4:30	7:00	8:30
MON	26	5:22	6:50	12:57	4:05	6:53	8:10	5:45	1:30	4:30	6:58	8:30
TUE	27	5:24	6:52	12:57	4:03	6:51	8:08	5:45	1:30	4:30	6:56	8:30
WED	28	5:26	6:53	12:56	4:02	6:48	8:05	5:45	1:30	4:30	6:53	8:30
THUR	29	5:28	6:55	12:56	4:00	6:46	8:03	5:45	1:30	4:30	6:51	8:30
FRI	30	5:29	6:56	12:56	3:58	6:44	8:01	5:45	1:30	4:30	6:49	8:30

- ***Friday Jummah: 1st Khuthba 1.00 pm - 2nd Khuthba 2.00pm***
- ***Donations: NatWest Bank - Account No: 2804 3405 - Sort Code: 60-08-23***

Islam is the ultimate and final blueprint for life, sent down by Allah (swt) to Muhammad (saw), the last and final messenger for the whole of mankind. Thus, the only way of life ordained for humanity by the Creator of the universe is Islam, Allah (swt) says: "If anyone desires a deen other than Islam, never will it be accepted of him, and in the hereafter he will be in the ranks of those who have lost." (TMQ 3:83) and He also says "Oh you who believe, fear Allah as he should be feared, and die not except in a state of Islam." (TMQ 3:102)

London Islamic Cultural Society

389-395 Wightman Road, Hornsey, London N8 0NA - Tel: 020 8348 0353
All correspondence to: LICS - 9 Willoughby Road, London N8 0HR
President: Sister Bibi R. Khan - Tel: 020 8368 7323
Vice President: Bro Azeem Mohamed – Tel: 020 8292 9856 - Treasurer: Bro Leonard Ali – Tel: 020 8360 0515

U.K Charity Reg. No. 1093884

2022		NOTES		1444
1	SAT		RABI-AL-AWWAL	5
2	SUN			6
3	MON			7
4	TUE			8
5	WED			9
6	THUR			10
7	FRI			11
8	SAT		SEERAT-UN-NABI	12
9	SUN	LICS Seerat-Un-Nabi		13
10	MON			14
11	TUE			15
12	WED			16
13	THUR			17
14	FRI			18
15	SAT			19
16	SUN	Sisters Circle		20
17	MON			21
18	TUE			22
19	WED			23
20	THUR			24
21	FRI			25
22	SAT			26
23	SUN			27
24	MON			28
25	TUE			29
26	WED		RABI-AL-THANI	1
27	THUR			2
28	FRI			3
29	SAT			4
30	SUN	BST Ends		5
31	MON			6

OCTOBER 2022 / 1444AH

Rabi-Al-Awwal / Rabi-Al-Thani

2022		BEGINNING TIMES						JAMAAT TIMES				
DAY	DATE	FAJAR	SUN RISE	ZOHAR	ASAR	MAGRIB	ISHA	FAJAR	ZOHAR	ASAR	MAGRIB	ISHA
SAT	1	5:30	6:58	12:55	3:56	6:42	8:00	6:00	1:30	4:15	6:47	8:15
SUN	2	5:32	7:00	12:55	3:55	6:39	7:57	6:00	1:30	4:15	6:44	8:15
MON	3	5:33	7:01	12:55	3:53	6:37	7:56	6:00	1:30	4:15	6:42	8:15
TUE	4	5:35	7:03	12:54	3:51	6:35	7:54	6:00	1:30	4:15	6:40	8:15
WED	5	5:36	7:05	12:54	3:50	6:33	7:52	6:00	1:30	4:15	6:38	8:15
THUR	6	5:37	7:06	12:54	3:48	6:30	7:49	6:00	1:30	4:15	6:35	8:15
FRI	7	5:39	7:08	12:53	3:46	6:28	7:49	6:15	1:30	4:15	6:33	8:00
SAT	8	5:40	7:10	12:53	3:45	6:26	7:47	6:15	1:30	4:00	6:31	8:00
SUN	9	5:41	7:11	12:53	3:43	6:24	7:45	6:15	1:30	4:00	6:29	8:00
MON	10	5:43	7:13	12:53	3:41	6:21	7:42	6:15	1:30	4:00	6:26	8:00
TUE	11	5:44	7:15	12:52	3:40	6:19	7:40	6:15	1:30	4:00	6:24	8:00
WED	12	5:45	7:16	12:52	3:38	6:17	7:38	6:15	1:30	4:00	6:22	8:00
THUR	13	5:47	7:18	12:52	3:36	6:15	7:38	6:15	1:30	4:00	6:20	8:00
FRI	14	5:48	7:20	12:52	3:35	6:13	7:36	6:15	1:30	3:45	6:18	7:45
SAT	15	5:49	7:21	12:51	3:33	6:11	7:34	6:15	1:30	3:45	6:16	7:45
SUN	16	5:51	7:23	12:51	3:31	6:08	7:31	6:15	1:30	3:45	6:13	7:45
MON	17	5:52	7:25	12:51	3:30	6:06	7:29	6:15	1:30	3:45	6:11	7:45
TUE	18	5:54	7:27	12:51	3:28	6:04	7:27	6:15	1:30	3:45	6:09	7:45
WED	19	5:55	7:28	12:51	3:26	6:02	7:25	6:15	1:30	3:45	6:07	7:45
THUR	20	5:57	7:30	12:50	3:25	6:00	7:23	6:15	1:30	3:45	6:05	7:45
FRI	21	5:58	7:32	12:50	3:23	5:58	7:23	6:30	1:30	3:30	6:03	7:30
SAT	22	5:59	7:33	12:50	3:21	5:56	7:21	6:30	1:30	3:30	6:01	7:30
SUN	23	6:00	7:35	12:50	3:20	5:54	7:19	6:30	1:30	3:30	5:59	7:30
MON	24	6:02	7:37	12:50	3:18	5:52	7:17	6:30	1:30	3:30	5:57	7:30
TUE	25	6:04	7:39	12:50	3:17	5:50	7:17	6:30	1:30	3:30	5:55	7:30
WED	26	6:04	7:40	12:50	3:15	5:48	7:15	6:30	1:30	3:30	5:53	7:30
THUR	27	6:06	7:42	12:50	3:14	5:46	7:13	6:30	1:30	3:30	5:51	7:30
FRI	28	6:08	7:44	12:49	3:12	5:44	7:11	6:45	1:30	3:30	5:49	7:30
SAT	29	6:09	7:46	12:49	3:11	5:42	7:09	6:45	1:30	3:30	5:47	7:30
SUN	30	5:10	6:47	11:49	2:09	4:40	6:07	5:45	1:00	2:30	4:45	7:00
MON	31	5:12	6:49	11:49	2:08	4:39	6:06	5:45	1:00	2:30	4:44	7:00

- ***Friday Jummah: 1st Khuthba 1.00pm – 2nd Khutbah 2.00pm***
- ***From 30th October – 12.00 noon - 2nd Khuthba 1.00pm***

LICS Veg Garden 2020/2021

"He it is Who sends down water for you from the sky out of which you drink and out of which grow the plants on which you pasture your cattle" (16:10)

London Islamic Cultural Society

389-395 Wightman Road, Hornsey, London N8 0NA - Tel: 020 8348 0353
All correspondence to: LICS - 9 Willoughby Road, London N8 0HR
President: Sister Bibi R. Khan - Tel: 020 8368 7323
Vice President: Bro Azeem Mohamed – Tel: 020 8292 9856 - Treasurer: Bro Leonard Ali – Tel: 020 8360 0515

U.K Charity Reg. No. 1093884

2022		NOTES		1444
1	TUE		RABI-AL-THANI	7
2	WED			8
3	THUR			9
4	FRI			10
5	SAT			11
6	SUN			12
7	MON			13
8	TUE			14
9	WED			15
10	THUR			16
11	FRI			17
12	SAT			18
13	SUN	Sisters Circle		19
14	MON			20
15	TUE			21
16	WED			22
17	THUR			23
18	FRI			24
19	SAT			25
20	SUN			26
21	MON			27
22	TUE			28
23	WED			29
24	THUR			30
25	FRI		JUAMAD-AL-AWWAL	1
26	SAT			2
27	SUN			3
28	MON			4
29	TUE			5
30	WED			6

NOVEMBER 2022 / 1444AH

Rabi-Al-Thani / Juamad-Al-Awwal

2022		BEGINNING TIMES						JAMAAT TIMES				
DAY	DATE	FAJAR	SUN RISE	ZOHAR	ASAR	MAGRIB	ISHA	FAJAR	ZOHAR	ASAR	MAGRIB	ISHA
TUE	1	5:14	6:51	11:49	2:06	4:37	6:05	5:45	1:00	2:30	4:42	7:00
WED	2	5:16	6:53	11:49	2:05	4:35	6:03	5:45	1:00	2:30	4:40	7:00
THUR	3	5:18	6:55	11:49	2:04	4:33	6:02	5:45	1:00	2:30	4:38	7:00
FRI	4	5:18	6:56	11:49	2:02	4:31	6:00	5:45	1:00	2:15	4:36	7:00
SAT	5	5:20	6:58	11:49	2:01	4:30	6:00	5:45	1:00	2:15	4:35	7:00
SUN	6	5:22	7:00	11:49	2:00	4:28	5:58	5:45	1:00	2:15	4:33	7:00
MON	7	5:23	7:02	11:49	1:58	4:26	5:57	5:45	1:00	2:15	4:31	7:00
TUE	8	5:24	7:03	11:49	1:57	4:25	5:56	5:45	1:00	2:15	4:30	7:00
WED	9	5:26	7:05	11:49	1:56	4:23	5:55	5:45	1:00	2:15	4:28	7:00
THUR	10	5:27	7:07	11:50	1:55	4:22	5:54	5:45	1:00	2:15	4:27	7:00
FRI	11	5:29	7:09	11:50	1:53	4:20	5:52	6:00	1:00	2:00	4:25	7:00
SAT	12	5:30	7:10	11:50	1:52	4:19	5:51	6:00	1:00	2:00	4:24	7:00
SUN	13	5:31	7:12	11:50	1:51	4:17	5:50	6:00	1:00	2:00	4:22	7:00
MON	14	5:33	7:14	11:50	1:50	4:16	5:49	6:00	1:00	2:00	4:21	7:00
TUE	15	5:34	7:15	11:50	1:49	4:14	5:47	6:00	1:00	2:00	4:19	7:00
WED	16	5:35	7:17	11:50	1:48	4:13	5:46	6:00	1:00	2:00	4:18	7:00
THUR	17	5:37	7:19	11:51	1:47	4:12	5:46	6:00	1:00	2:00	4:17	7:00
FRI	18	5:39	7:21	11:51	1:46	4:10	5:44	6:15	1:00	2:00	4:15	7:00
SAT	19	5:40	7:22	11:51	1:45	4:09	5:43	6:15	1:00	2:00	4:14	7:00
SUN	20	5:42	7:24	11:51	1:44	4:08	5:42	6:15	1:00	2:00	4:13	7:00
MON	21	5:44	7:26	11:51	1:44	4:07	5:42	6:15	1:00	2:00	4:12	7:00
TUE	22	5:45	7:27	11:52	1:43	4:06	5:41	6:15	1:00	2:00	4:11	7:00
WED	23	5:47	7:29	11:52	1:42	4:05	5:40	6:15	1:00	2:00	4:10	7:00
THUR	24	5:48	7:30	11:52	1:41	4:04	5:39	6:15	1:00	2:00	4:09	7:00
FRI	25	5:50	7:32	11:53	1:41	4:03	5:39	6:15	1:00	2:00	4:08	7:00
SAT	26	5:51	7:33	11:53	1:40	4:02	5:38	6:15	1:00	2:00	4:07	7:00
SUN	27	5:53	7:35	11:53	1:39	4:01	5:37	6:15	1:00	2:00	4:06	7:00
MON	28	5:54	7:36	11:54	1:39	4:00	5:36	6:15	1:00	2:00	4:05	7:00
TUE	29	5:56	7:38	11:54	1:38	4:00	5:36	6:15	1:00	2:00	4:05	7:00
WED	30	5:57	7:39	11:54	1:38	3:59	5:36	6:15	1:00	2:00	4:04	7:00

- ***Friday Jummah: 1st Khuthba 12.00 noon - 2nd Khuthba 1.00pm***
- ***Donations: NatWest Bank - Account No: 2804 3405 - Sort Code: 60-08-23***

In Arabic, it is not 'Good Night' it is said as (Tusbihun Alaa Khayr) which translates to "May you Wake up to good news"

Perfect CARPETS

Unit 44 (Market Hall)
Wood Green, Shopping City,
London N22 6BT
Mob: 07944 350 358
perfectcarpets@hotmail.com

PUNJAB CATERING FOODS
A genuine family recipes passed down from generation to generation
66 Queens Rd, Walthamstow
London E17 8PX
Tel: 0203 674 95 95

London Islamic Cultural Society

389-395 Wightman Road, Hornsey, London N8 0NA - Tel: 020 8348 0353
All correspondence to: LICS - 9 Willoughby Road, London N8 0HR
President: Sister Bibi R. Khan - Tel: 020 8368 7323
Vice President: Bro Azeem Mohamed – Tel: 020 8292 9856 - Treasurer: Bro Leonard Ali – Tel: 020 8360 0515

U.K Charity Reg. No. 1093884

2022		NOTES	1444
1	THUR	JUAMAD-AL-AWWAL	7
2	FRI		8
3	SAT		9
4	SUN	LICS Fundraising Dinner	10
5	MON		11
6	TUE		12
7	WED		13
8	THUR		14
9	FRI		15
10	SAT		16
11	SUN		17
12	MON		18
13	TUE		19
14	WED		20
15	THUR		21
16	FRI		22
17	SAT		23
18	SUN	Sisters Circle	24
19	MON		25
20	TUE		26
21	WED		27
22	THUR		28
23	FRI		29
24	SAT	JUAMAD-AL-THANI	30
25	SUN	Christmas Day	1
26	MON	Boxing Day	2
27	TUE	Bank Holiday	3
28	WED		4
29	THUR		5
30	FRI		6
31	SAT		7

DECEMBER 2022 / 1444AH

Juamad-Al-Awwal / Juamad-Al-Thani

2022		BEGINNING TIMES						JAMAAT TIMES				
DAY	DATE	FAJAR	SUN RISE	ZOHAR	ASAR	MAGRIB	ISHA	FAJAR	ZOHAR	ASAR	MAGRIB	ISHA
THUR	1	5:59	7:41	11:55	1:37	3:58	5:35	6:15	1:00	2:00	4:03	7:00
FRI	2	6:00	7:42	11:55	1:37	3:58	5:35	6:30	1:00	2:00	4:03	7:00
SAT	3	6:02	7:44	11:55	1:37	3:57	5:34	6:30	1:00	2:00	4:02	7:00
SUN	4	6:03	7:45	11:56	1:36	3:57	5:34	6:30	1:00	2:00	4:02	7:00
MON	5	6:04	7:46	11:56	1:36	3:56	5:33	6:30	1:00	2:00	4:01	7:00
TUE	6	6:05	7:47	11:57	1:36	3:56	5:33	6:30	1:00	2:00	4:01	7:00
WED	7	6:07	7:49	11:57	1:36	3:55	5:32	6:30	1:00	2:00	4:00	7:00
THUR	8	6:08	7:50	11:58	1:36	3:55	5:32	6:30	1:00	2:00	4:00	7:00
FRI	9	6:09	7:51	11:58	1:36	3:55	5:32	6:30	1:00	2:00	4:00	7:00
SAT	10	6:10	7:52	11:58	1:36	3:55	5:32	6:30	1:00	2:00	4:00	7:00
SUN	11	6:11	7:53	11:59	1:36	3:55	5:32	6:30	1:00	2:00	4:00	7:00
MON	12	6:12	7:54	11:59	1:36	3:54	5:31	6:30	1:00	2:00	3:59	7:00
TUE	13	6:13	7:55	12:00	1:36	3:54	5:31	6:30	1:00	2:00	3:59	7:00
WED	14	6:14	7:56	12:00	1:36	3:55	5:32	6:30	1:00	2:00	4:00	7:00
THUR	15	6:15	7:57	12:01	1:36	3:55	5:32	6:30	1:00	2:00	4:00	7:00
FRI	16	6:17	7:58	12:01	1:36	3:55	5:32	6:35	1:00	2:00	4:00	7:00
SAT	17	6:17	7:58	12:02	1:37	3:55	5:32	6:35	1:00	2:00	4:00	7:00
SUN	18	6:18	7:59	12:02	1:37	3:55	5:32	6:35	1:00	2:00	4:00	7:00
MON	19	6:19	8:00	12:03	1:37	3:56	5:33	6:35	1:00	2:00	4:01	7:00
TUE	20	6:20	8:00	12:03	1:38	3:56	5:33	6:35	1:00	2:00	4:01	7:00
WED	21	6:21	8:01	12:04	1:38	3:57	5:34	6:35	1:00	2:00	4:02	7:00
THUR	22	6:21	8:01	12:04	1:39	3:57	5:34	6:35	1:00	2:00	4:02	7:00
FRI	23	6:22	8:02	12:05	1:39	3:58	5:35	6:35	1:00	2:00	4:03	7:00
SAT	24	6:22	8:02	12:05	1:40	3:58	5:35	6:35	1:00	2:00	4:03	7:00
SUN	25	6:22	8:02	12:06	1:41	3:59	5:36	6:35	1:00	2:00	4:04	7:00
MON	26	6:25	8:03	12:06	1:41	4:00	5:37	6:35	1:00	2:00	4:05	7:00
TUE	27	6:25	8:03	12:07	1:42	4:00	5:37	6:35	1:00	2:00	4:05	7:00
WED	28	6:25	8:03	12:07	1:43	4:01	5:38	6:35	1:00	2:00	4:06	7:00
THUR	29	6:26	8:03	12:08	1:44	4:02	5:39	6:35	1:00	2:00	4:07	7:00
FRI	30	6:26	8:03	12:08	1:44	4:03	5:40	6:35	1:00	2:15	4:08	7:00
SAT	31	6:26	8:03	12:09	1:45	4:04	5:41	6:35	1:00	2:15	4:09	7:00

- ***Friday Jummah: 1st Khuthba 12.00 noon - 2nd Khuthba 1.00pm***
- ***Donations: NatWest Bank - Account No: 2804 3405 - Sort Code: 60-08-23***

MADRASSAH CLASSES AT LICS

To find out more about any of the classes listed below please call the relevant number or you can attend on the day of the class you are interested in and speak to the teachers who will advise you of charges and where requested enrol your child.

***** PLEASE NOTE THAT SOME CLASSES HAVE NOT RESTARTED PLEASE CALL TO FIND OUT *****

IBN ABBAAS MADRASSAH

Monday – Friday 5.00pm – 6.30pm
Contact: Shiekh Wasim 07545884815
Classes available both online and at the Masjid. We offer: Free online Islamic Studies every Friday, Qu'ran reading, Qaida, Hifz, writing, Duahs, Adkaar, Islamic Studies, Tajweed, Hadeeth, and memorisation.

SAFAR ACADEMY HIFZS CLASS

SUSPENDED until further notice; Operating Online.
Contact: Hafiz Afzal 07841 990608 / Imran 07828 680456
Hifz class teaches the memorisation of the quran with tajweed. The criteria for admission to these classes is being able to recite fluently with tajweed and not necessarily based on age.

MADRASSAH

Monday-Friday 5.00pm-7.00pm
Contact: Hafiz Salauddin 07939 693355
Children classes subjects include – Hifzs, Hadith, Fiqh, Tajweed, Qur'aanic recitation, memorisation and writing. This class focuses on building a foundation in the early years and then enhancing this knowledge as students move through the years.

FRIDAY CHILDREN CLASS

Every Friday 5.00pm - 7.00pm
Run by Sheikh Nadir 07743 425186
Class for children aged 5-10. Subjects include learning the alphabet, reading and writing Arabic by following a book called Ahsanul Qawa'eed. Memorising surahs and reading the Quran. Focus is on promoting good manners and behaviour.

MONDAY ADULT CLASS

Monday 5.00pm – 7.00pm
Run by Sheikh Nadir 07743 425186
This class is a one to one Hafeez class for adults seeking ijazah [chain of report till the Prophet qwbp]. The class also focuses on perfecting Quranic recitation following different dialect.

CHILDREN ARABIC CLASSES

Monday 5.00pm–7.00pm
Run by Sister Malika 07825 598905
Children attending learn and study the Holy Quran and Qaidah

TAHA ACADEMY

Times of classes: Saturday & Sunday 10.00am - 1.00pm
Enrol Now! Call us on: 07375225859
▶ *At Taha Academy we ensure to provide Islamic Education from the age of 4 to 16 to a very high standard with our extensive curriculum and highly qualified and trained teacher.*
▶ *Our core aim at Taha Academy is to ensure that our students are provided with the correct Islamic education and instill the love of the deen within our younger generation. We make sure that our students are welcomed at the Academy by our amazing members of staff and make them feel nurtured and wanted at the Academy.*
▶ *We understand how important it is at this current time to ensure our students are provided with the right education and conquer the challenges our youth are facing and at Taha Academy we exactly do this.*

SISTER'S ARABIC CLASSES *** Due to covid please call to confirm class*

Every Tuesday 11am-1.00pm – *Learn to read the Quran.*
Contact: Sister Mumtaz 07983 408405
Every Wednesday 11am -1.00pm –
Learn to read Quran with tajweed. Mistakes corrected.
Classes by Sister Malika 07825 598905

ISLAMIC CLASSES FOR SISTERS

Weekly Saturday classes 3.00pm-5.30pm.
Classes by Brother Wazir Khan 07958 328380.
Learn Arabic, Islamic fiqh, history and all aspects of Islam.

SISTER'S CIRCLE

Monthly on a Sunday from 3.30pm – 5.30pm
Circle run by Sister Rehana 07956 427548
Dates for the circles can be found in the LICS calendar. The Circle covers a variety of subjects such as bathing the dead and other topics relating to Islam, the Holy Quran and practice.

WEEKLY COMMUNITY CIRCLE

Wednesday 7pm (after isha) - Brothers/Sisters Welcome
Run by Brother Syed 07853 350456
Current series will be covering the Seerah of the Prophet (saw) and will explore the life of our Beloved Prophet (saw) by looking at his life and struggle to establish the Shadow of Allah on Earth (the implementation of Islam).

LICS SERVICES / ROOM HIRE

Located in the heart of North London, LICS offers you stylish and comfortable facilities to hold your events; whether it's a Wedding, Aqeekah, Walima, Celebrations or simply a family gathering. We are here to help you plan your event.

***** DUE TO THE COVID PANDEMIC SOME SERVICES HAVE NOT RESTARTED. PLEASE CALL TO ENQUIRE *****

BANQUETING HALL

A beautiful lavishly decorated and spacious hall accommodating a maximum of 300 seated. There is a well equipped kitchen and tables and chairs are provided. The Banqueting hall can be fully segregated if required. Please note: As this is a hall within the Mosque complex various protocol is in place. Shoes are not allowed in the hall.

ROOMS FOR HIRE

LICS offers a selection of classrooms for hire for meetings, small gatherings seminars, or any other event. Contact us if you would like to know more or to find out prices.

ISLAMIC BOOK STORE

LICS has a bookstore inside the Masjid. We offer many books for children and adults, clothes, picture frames, perfume and much more. Please pay a visit and remember by using these facilities you will be helping to raise essential funds for the Mosque.

▶ ***For more information please contact: Sister Bibi R Khan 07956864499***

LICS COMMUNITY WORK

This last year and a half has been very difficult and many in our community have faced the loss of loved ones, unemployment, ill health, domestic violence, mental ill health, struggles with their educational development due to the Covid-19 pandemic. However, many of us have had to learn how to contact and communicate each other in different ways mainly via social media. But Alhamdu lillah we did it.

LICS continues to provide our religious services and provide care and support for our diverse community. Pictured above: LICS supports families who are struggling by working with the Food Bank run by the Gospel Church by donating halal and other groceries. Our thanks to Foodhall for joining us in this effort.

Brothers & Sisters – Covid-19 is still with us – so please take care, take precautions. Keep you and your family safe. May Allah watch over us all.

LICS welcomes Schools visit the Masjid where they find out more about Islam

HRH The Duchess of Cornwall visits LICS to see our community work.

Sadiq Khan, The Mayor of London visits LICS supporting Covid initiatives.

Vaccine Outreach Day: LICS working to save lives with our Imam leading by example.

MUSLIM FUNERAL SERVICES

Mr Imtiaz Rajput (Taz)
07535225080 / 07986287477
i.rajput.mfs@gmail.com

I provide a caring, personal and friendly service. Let me help you by using my service it removes so much of the stress at an extremely difficult time, and provides the family with guidance and support.

HAJITASLIM FUNERALS

East London Mosque,
96 Whitechapel Road, E1 1JQ
Tel. 020 7247 2625

The death of a family member or a friend is a stressful and emotional moment. You may be unsure about what to do, whether from a religious standpoint or the practical measures you need to take to bury your loved ones. We can support you through the process, so do not hesitate to get in touch.

GARDENS OF PEACE

PO Box 2241, Ilford IG1 9UX
Tel: 020 8502 6000 (office hours)
Mob: 07729 707013
info@gardens-of-peace.org.uk

Gardens of Peace Muslim Cemetery serves the Muslim community in Greater London. We are not supported or subsidised by local authorities nor any other parties, instead we rely solely on Lillah donations and burial and funeral fees to maintain the cemetery.

LICS HISTORY AND BACKGROUND / *Haringey's First Purpose Built Mosque*

LICS is a unique and dynamic organisation who work in partnership with communities countrywide to provide essential services to our users and local community. We provide educational services, youth programmes, counselling, advice on welfare benefits, marriages, support with problems such as relationship breakdown, funerals, and support for the elderly and families, observance of Islamic events, in addition to religious guidance. The future of our communities rests in the hands of our youths, they need guidance and support to understand and shape the future. LICS are committed to working for peace and harmony within our communities.

1983

JULY 1983

London Islamic Cultural Society was formed by a small group of Muslims predominantly from Guyana, South America who saw the need to bring together its members both religiously and socially. The primary aim of the Society was to engage, communicate and support the diverse community by establishing a Mosque/Cultural Centre and to provide essential services which would also benefit the wider multi-ethnic community. LICS was officially registered in 1983 as a charity governed by its constitution. Before LICS was formed into a charity and subsequently once established all gatherings and observation of Islamic/cultural events were held in our first 'home' - the home of our President, Abdool Alli and as numbers grew, the Society began using school halls.

1985

24 MAY 1985

LICS purchased its first building, a house in Parkview Road, Tottenham N17 for a price of £41,260. Funds for this purchase were raised by donations and Interest Free Loans and were fully paid prior to its sale. Our first centre in Park View Road very quickly became too small for this progressive, dynamic Society as numbers of users grew.

1987

06 JULY 1987

LICS went on to purchase 389-395 Wightman Road, N8 at auction for a price of £150,500. This building was originally the home of the Hornsey & Wood Green Synagogue. Proceeds from the sale of Park View Road, donations and Interest Free Loans collectively freed this building of debt. This centre allowed the Society to provide better facilities for our users and secured our commitment to working in harmony with all schools, faith groups, the council, other agencies, hospitals and the Police to secure a brighter and better future for all people in our community. As the Mosque/Cultural Centre developed it was quickly realised that more space was needed for our ever growing users, in particular better facilities for our sisters and their families.

1991

31 OCTOBER 1991

Following discussions with Haringey Council, LICS negotiated and purchased land adjacent to our existing building for £32,500. Outline planning permission was also agreed by the council for LICS to erect a purpose built Mosque/Cultural Centre. Users and members once again raised the purchase price so that the land was free of debt shortly after acquisition.

1998

15 SEPTEMBER 1998

Building works commenced to erect the 'fi rst purpose-built Mosque/Cultural Centre' in Haringey. A dream became a reality and for this we have to commend our President, Brother Abdool Alli for his visionary leadership, his foresight and burning ambition to succeed and to provide something for the people in our community. The task of undertaking construction of a building this size was an enormous one and filled with many pitfalls but supported by a dedicated team of helpers working together we achieved what seemed to be impossible. Our young brother Haroon Phobee designed the new building and obtained full planning permission in 1996 and Al-Haj Mekaeel Maknoon provided legal guidance. Both brothers offered their services free of charge and have been ommitted to LICS throughout. Brother Capan Er helped LICS by provided skilled craftsmen to complete the beautiful building we have today.

12 JULY 2002 / 25 AUGUST 2002

The new Mosque was officially opened with representatives from the council, Police, Faith Groups, dignitaries and members of the community. LICS became a Trust with a Board of Trustees.

END OF JUNE 2004

By this date the Society successfully raised the sum of 1.2 million by interest free loans, donation and other forms of fundraising. On this day all outstanding funds was raised and the building became free of debt, Alhamdulillah. A thanksgiving event was held on 18 July 2004.

2012

14 MAY 2012 – BUILDING WORKS BEGIN

LICS announces its commitment to provide additional educational facilities and better accommodation overall. The Society leases a building, Willmott House, nearby as it embarks on a new development to erect two additional floors above the old Mosque. This new done to keep services running and to continue services such as the madrassahs. Feasibility of this new project was investigated as the Society worked hand in hand with Haringey Council to agree on the new aproject. The new development estimate was 1.5million plus the cost modemisation to the existing Mosque area such as wudu facilities and works on merging the two buildings.

JULY 2013 – BUILDING WORKS COMPLETED

LICS has raised a significant amount and in July 2013 building works was completed on the new extension be Brother Capan Er of Er Building Services. Users benefited when using the new facilities in Ramadan 2013.

11 MARCH 2018 – LICS FOUNDER RETURNED TO ALLAH

On the 11th March 2018 our dearest, dynamic and caring President, Brother Abdool Alli passed away. It was his dearest wish that the Masjid should be FREE of debt. At the time of Bro. Alli passing LICS owed 98k but with determination and commitment LICS realised his wish by raising enough funds to free the masjid of debt in September 2018. Alhamdulillah

Please continue to help us; make your commitment to secure the future of our young ones by donating to the Society or to the Bank: NatWest Bank,Finsbury Square Branch, 1-2 Finsbury Square, London EC2A 1AA. Account No: 28043405 – Sort code: 60-08-23